



Regular Council Meeting

To:	Mayor and Council
Date:	April 2, 2024
From:	Drew Hutchison, Public Works Engineering Technician
Report Number:	Public Works 2024-04
Subject:	Tender T-PW-24-01 Slurry Seal

Recommendations:

1. That Council award the Slurry Seal Tender T-PW-24-01 to Duncor Enterprises Inc., at the tender amount of \$240,387.84 with H.S.T. of \$31,249.09. The total tender amount with net municipal H.S.T. is \$244,618.67; and
2. That Council approve a 10.2% Contingency in the amount of \$25,000.00 for this project. The total amount for approval including contingencies is \$269,618.67. The Slurry Seal program of \$300,000.00 was approved in the 2024 Capital Budget and is funded through the Canada Community Building Fund (formerly known as Federal Gas Tax).

Overview:

The Tender for Slurry Seal was called and posted to Biddingo and the Township website on February 27, 2024. The closing date was March 19, 2024 at 11:00 a.m. The Tender was opened publicly on YouTube at 11:05 a.m. the same day with Mayor Matthew Graham, Cindy Page, Kimberley Pope, Wayne Hancock, Jessica Fradley, and Drew Hutchison representing the Township.

One bid was received as outlined below:

- | | |
|---------------------------|---------------------------------|
| 1. Duncor Enterprise Inc. | \$240,387.60 (excluding H.S.T.) |
|---------------------------|---------------------------------|

In this Tender, the sections to be treated are shown in the site specific maps (Attachment No. 1) and are outlined in the chart below:

Location	Approx. Length
Albert Street	300 m
Stewart Line	1200 m
Howden Quarter Line	200 m
Bartlett Road	500 m
Syer Line (east)	1200 m

Syer Line (west)	500 m
Larmer Line (west)	500 m
Larmer Line (east)	1000 m
Valleyview Drive	1400 m
Brackenridge Drive	300 m

These sections are scheduled to be completed this year.

Financial Impact:

The Slurry Seal program of \$300,000.00 was approved in the 2024 Capital Budget under Public Works, account 02-60-000-62563-6150. This program is funded through the Canada Community Building Fund (formerly known as Federal Gas Tax).

The tender came in at a price of \$240,387.60 plus H.S.T. in the amount of \$31,249.09 for a total of \$271,626.69. After the municipal H.S.T. rebate and the addition of contingency amount, the total tender price will be \$269,618.67. Unspent funds from the allocated Slurry Seal program budget, account 02-60-000-62563-6150, will remain available in the 2024 fiscal year to use towards other Public Works Capital projects if needed.

Attachment:

Attachment No.1 – Slurry Seal Site Specific Maps

Respectfully Submitted by,

Reviewed by,

Drew Hutchison
Public Works Engineering Technician

Yvette Hurley
Chief Administrative Officer

Wayne Hancock
Director of Public Works

Attachment No. 1

Albert Street



Albert Street -
300m Slurry Seal

Legend

Roads < 50,000

- PRIV ; Private; PRIV
- City Arterial
- City Collector and Local
- City Owned Unclassified
- Provincial
- County
- Township
- Water Access Only

Outside Roads < 50,000

- Major Roads
- Local Roads

First Nations

Civic Address

Parcel Fabric

Parcel First Nations - Canada

Rivers

- Intermittent
- Permanent

Clean Water Act Policies Apply

Provincially Significant Wetlands

Locally Significant Wetlands

Non-evaluated Wetlands

Lakes - Local Scale

Municipal Boundary - Upper Ti

<all other values>

COUNTY OF PETERBOROUGH

1: 1,967



99.9 0 49.95 99.9 Meters

North_American_1983_CSRS_UTM_Zone_17N

© Latitude Geographics Group Ltd.

This map is a user generated static output from an Internet mapping site and is for reference only. Data layers that appear on this map may or may not be accurate, current, or otherwise reliable.

THIS MAP IS NOT TO BE USED FOR NAVIGATION

Notes



County of
Peterborough

Stewart Line

Stewart Line -
1.2 km Slurry Seal

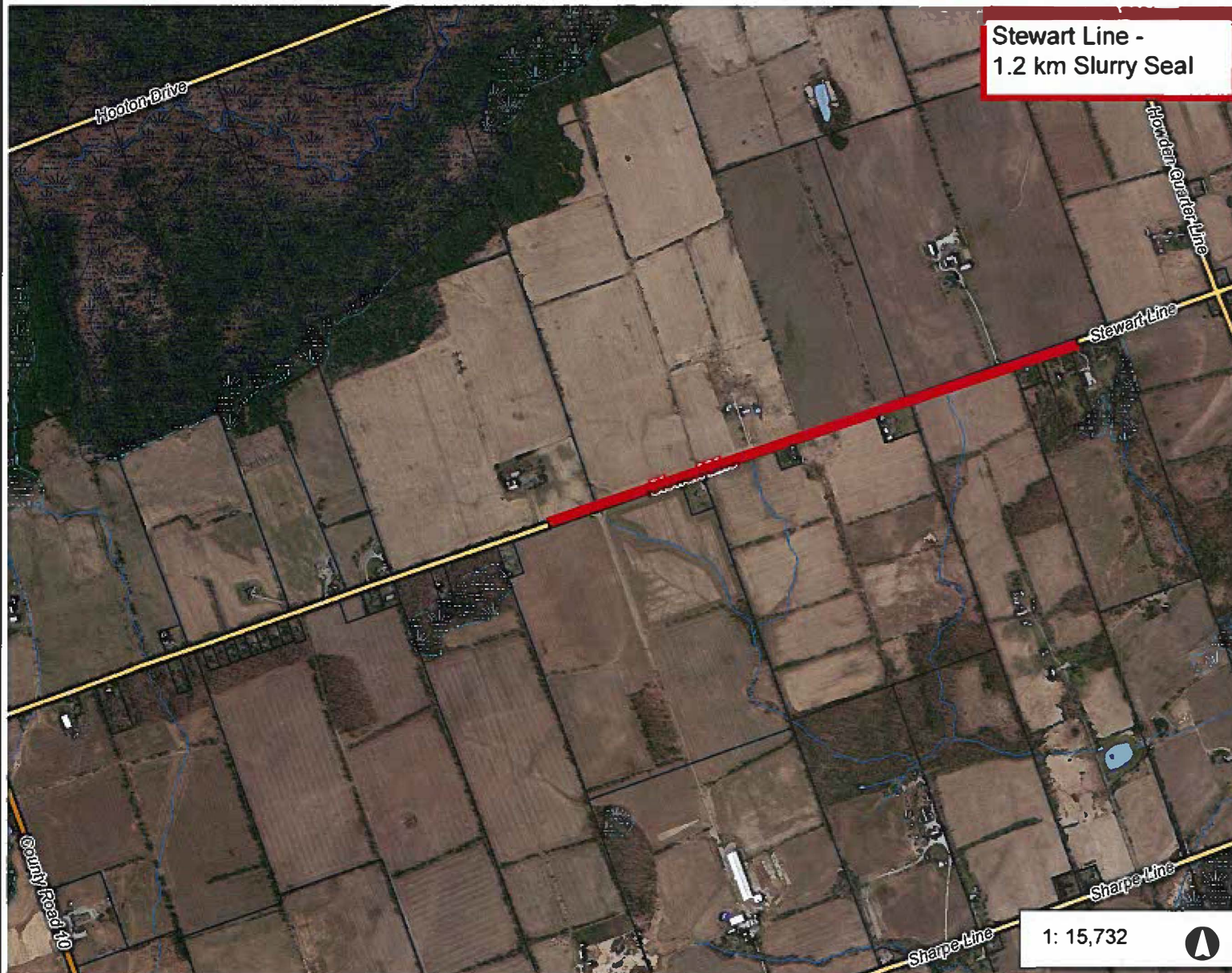

Legend

Roads < 50,000

- PRIV : Private; PRIV
- City Arterial
- City Collector and Local
- City Owned Unclassified
- Provincial
- County
- Township
- Water Access Only

Outside Roads < 50,000

- Major Roads
- Local Roads

Peterborough Proposed Bypass

First Nations

Parcel Fabric

Parcel First Nations - Canada | Rivers

- Intermittent
- Permanent

Clean Water Act Policies Apply

- Provincially Significant Wetland
- Locally Significant Wetlands
- Non-evaluated Wetlands
- Lakes - Local Scale

Municipal Boundary - Upper Ti

- <all other values>
- COUNTY OF PETERBOROUGH

1: 15,732



799.2 0 399.60 799.2 Meters

North_American_1983_CSRS_UTM_Zone_17N
© Latitude Geographics Group Ltd.

This map is a user generated static output from an Internet mapping site and is for reference only. Data layers that appear on this map may or may not be accurate, current, or otherwise reliable.

THIS MAP IS NOT TO BE USED FOR NAVIGATION

Notes



County of
Peterborough

Howden 1/4 Line

Howden 1/4 Line -
200m Slurry Seal



Legend

Roads < 50,000

- PRIV ; Private, PRIV
- City Arterial
- City Collector and Local
- City Owned Unclassified
- Provincial
- County
- Township
- Water Access Only

Outside Roads < 50,000

- Major Roads
- Local Roads

Peterborough Proposed Bypass

First Nations

Civic Address

Parcel Fabric

Parcel First Nations - Canada

Rivers

- Intermittent
- Permanent

Clean Water Act Policies Apply

Provincially Significant Wetlands

Locally Significant Wetlands

Non-evaluated Wetlands

Lakes - Local Scale

Municipal Boundary - Upper Ti

<all other values>

COUNTY OF PETERBOROUGH

Notes



1: 2,999



152.3 0 76.17 152.3 Meters

NAD83_CSRS98_UTM_zone_17N
© Latitude Geographics Group Ltd

This map is a user generated static output from an Internet mapping site and is for reference only. Data layers that appear on this map may or may not be accurate, current, or otherwise reliable.

THIS MAP IS NOT TO BE USED FOR NAVIGATION



County of
Peterborough

Bartlett Road

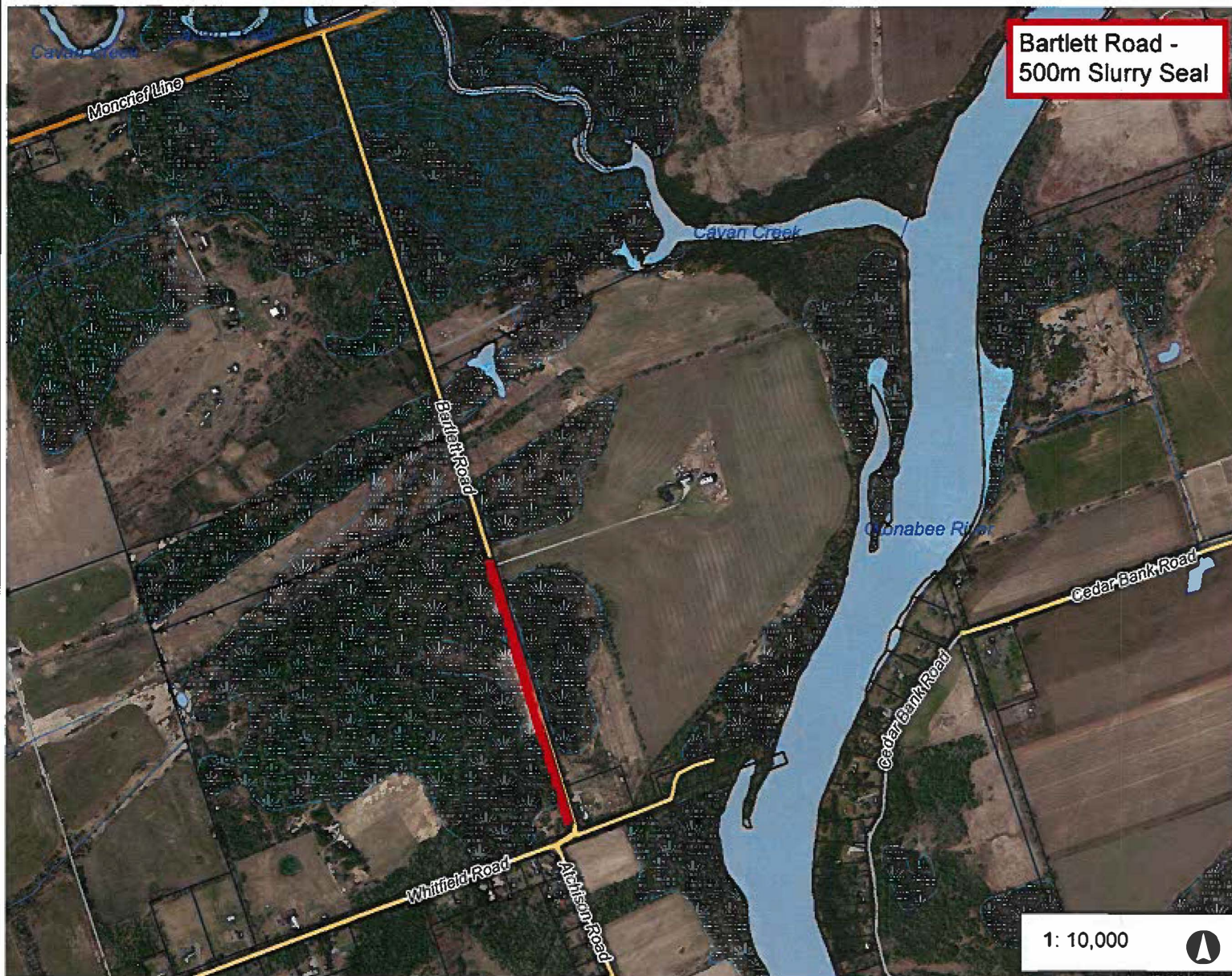

Bartlett Road -
500m Slurry Seal



Legend

Roads < 50,000

- PRIV : Private; PRIV
- City Arterial
- City Collector and Local
- City Owned Unclassified
- Provincial
- County
- Township
- Water Access Only

Outside Roads < 50,000

- Major Roads
- Local Roads

First Nations Civic Address

- Parcel Fabric
- Parcel First Nations - Canada
- Rivers

- Intermittent
- Permanent

- Clean Water Act Policies Apply
- Provincially Significant Wetlands
- Locally Significant Wetlands
- Non-evaluated Wetlands
- Lakes - Local Scale

- Municipal Boundary - Upper Ti
- <all other values>
- COUNTY OF PETERBOROUGH

Notes

508.0 0 254.0 508.0 Meters

North_American_1983_CSRS_UTM_Zone_17N
© Latitude Geographics Group Ltd.

This map is a user generated static output from an Internet mapping site and is for reference only. Data layers that appear on this map may or may not be accurate, current, or otherwise reliable.

THIS MAP IS NOT TO BE USED FOR NAVIGATION



County of
Peterborough

Syer Line

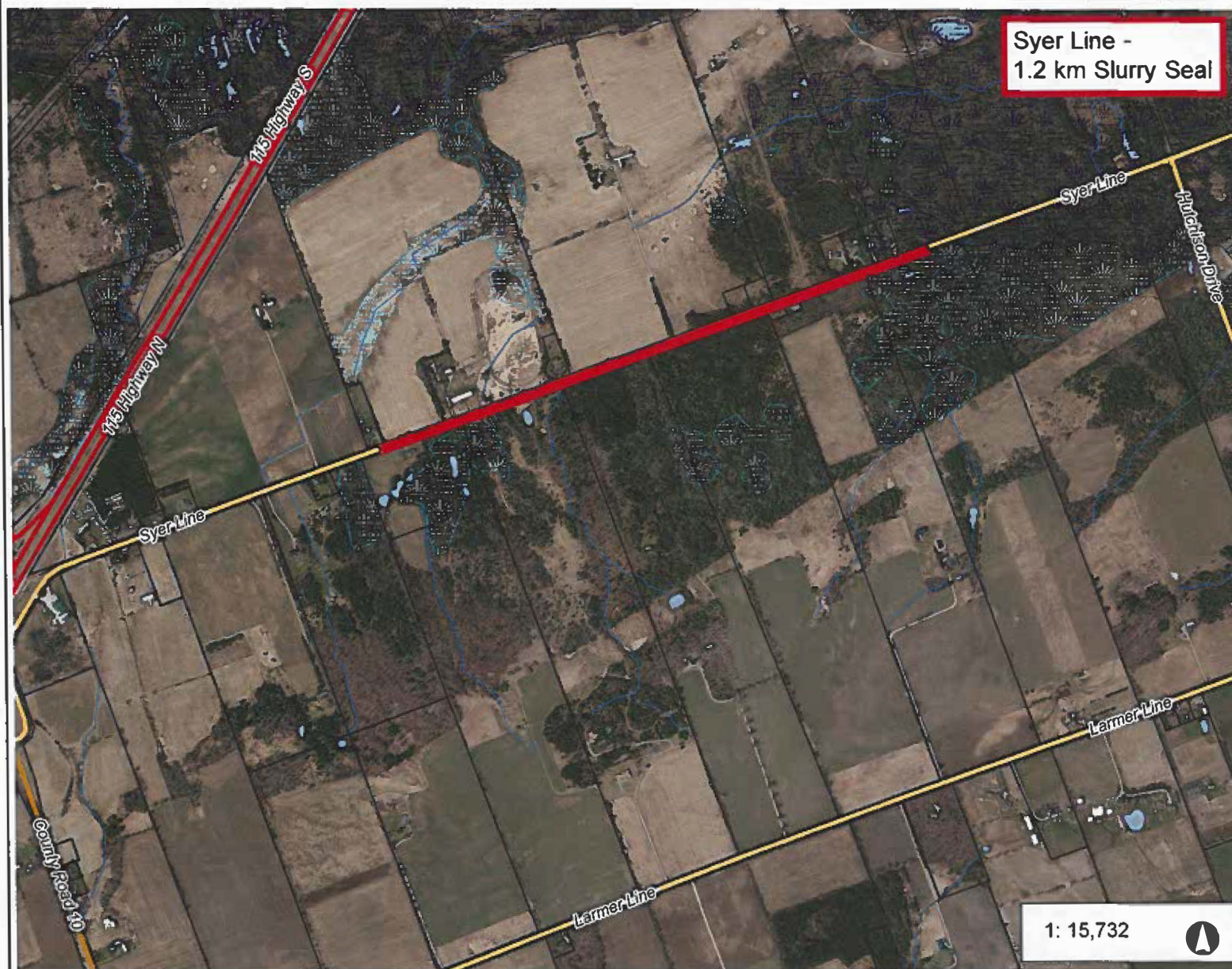

Syer Line -
1.2 km Slurry Seal



Legend

Roads < 50,000

- PR V : Private; PRIV
- City Arterial
- City Collector and Local
- City Owned Unclassified
- Provincial
- County
- Township
- Water Access Only

Outside Roads < 50,000

- Major Roads
- Local Roads

Peterborough Proposed Bypass

First Nations

Parcel Fabric

Parcel First Nations - Canada

Rivers

- Intermittent
- Permanent

Clean Water Act Policies Apply

Provincially Significant Wetlands

Locally Significant Wetlands

Non-evaluated Wetlands

Lakes - Local Scale

Municipal Boundary - Upper Ti

<all other values>

COUNTY OF PETERBOROUGH

1: 15,732



799.2 0 399.60 799.2 Meters

North_American_1983_CSRS_UTM_Zone_17N

© Latitude Geographics Group Ltd.

This map is a user generated static output from an Internet mapping site and is for reference only. Data layers that appear on this map may or may not be accurate, current, or otherwise reliable.

THIS MAP IS NOT TO BE USED FOR NAVIGATION

Notes



County of
Peterborough

Syer Line



Syer Line -
500m Slurry Seal

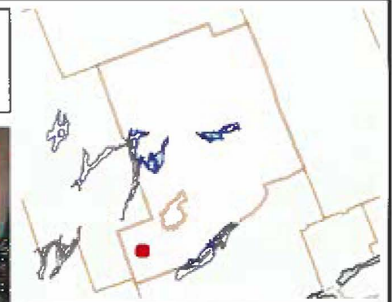

Legend

Roads < 50,000

- PRIV : Private; PRIV
- City Arterial
- City Collector and Local
- City Owned Unclassified
- Provincial
- County
- Township
- Water Access Only

Outside Roads < 50,000

- Major Roads
- Local Roads

First Nations

Civic Address

- Parcel Fabric
- Parcel First Nations - Canada
- Rivers

- Intermittent
- Permanent

- Clean Water Act Policies Apply
- Provincially Significant Wetlands
- Locally Significant Wetlands
- Non-evaluated Wetlands
- Lakes - Local Scale

Municipal Boundary - Upper Ti

- <all other values>
- COUNTY OF PETERBOROUGH

1: 10,000



508.0 0 254.00 508.0 Meters

North_American_1983_CSRS_UTM_Zone_17N
© Latitude Geographics Group Ltd.

This map is a user generated static output from an Internet mapping site and is for reference only. Data layers that appear on this map may or may not be accurate, current, or otherwise reliable.

THIS MAP IS NOT TO BE USED FOR NAVIGATION

Notes



County of
Peterborough

Larmer Line

Larmer Line -
500m Slurry Seal



Legend

Roads < 50,000

- PRIV ; Private; PRIV
- City Arterial
- City Collector and Local
- City Owned Unclassified
- Provincial
- County
- Township
- Water Access Only

Outside Roads < 50,000

- Major Roads
- Local Roads

Peterborough Proposed Bypass

First Nations

Civic Address

Parcel Fabric

Parcel First Nations - Canada I

Rivers

- Intermittent
- Permanent

Clean Water Act Policies Apply

Provincially Significant Wetland

Locally Significant Wetlands

Non-evaluated Wetlands

Lakes - Local Scale

Municipal Boundary - Upper Ti

<all other values>

COUNTY OF PETERBOROUGH

1: 2,979



151.3 0 75.66 151.3 Meters

North_American_1983_CSRS_UTM_Zone_17N

© Latitude Geographics Group Ltd.

This map is a user generated static output from an Internet mapping site and is for reference only. Data layers that appear on this map may or may not be accurate, current, or otherwise reliable.

THIS MAP IS NOT TO BE USED FOR NAVIGATION

Notes



County of
Peterborough

Larmer Line

Larmer Line -
1.0 km Slurry Seal



Legend

Roads < 50,000

- PRIV : Private: PRIV
- City Arterial
- City Collector and Local
- City Owned Unclassified
- Provincial
- County
- Township
- Water Access Only

Outside Roads < 50,000

- Major Roads
- Local Roads

Peterborough Proposed Bypass

- First Nations
- Civic Address

Parcel Fabric

Parcel First Nations - Canada I

Rivers

- Intermittent
- Permanent

Clean Water Act Policies Apply

Provincially Significant Wetlands

Locally Significant Wetlands

Non-evaluated Wetlands

Lakes - Local Scale

Municipal Boundary - Upper Ti

<all other values>

COUNTY OF PETERBOROUGH

Notes



1: 5,957



302.6 0 151.32 302.6 Meters

North_American_1983_CSRS_UTM_Zone_17N
© Latitude Geographics Group Ltd.

This map is a user generated static output from an Internet mapping site and is for reference only. Data layers that appear on this map may or may not be accurate, current, or otherwise reliable.

THIS MAP IS NOT TO BE USED FOR NAVIGATION



County of
Peterborough

Valley View Drive

Valleyview Drive -
1.4 km Slurry Seal

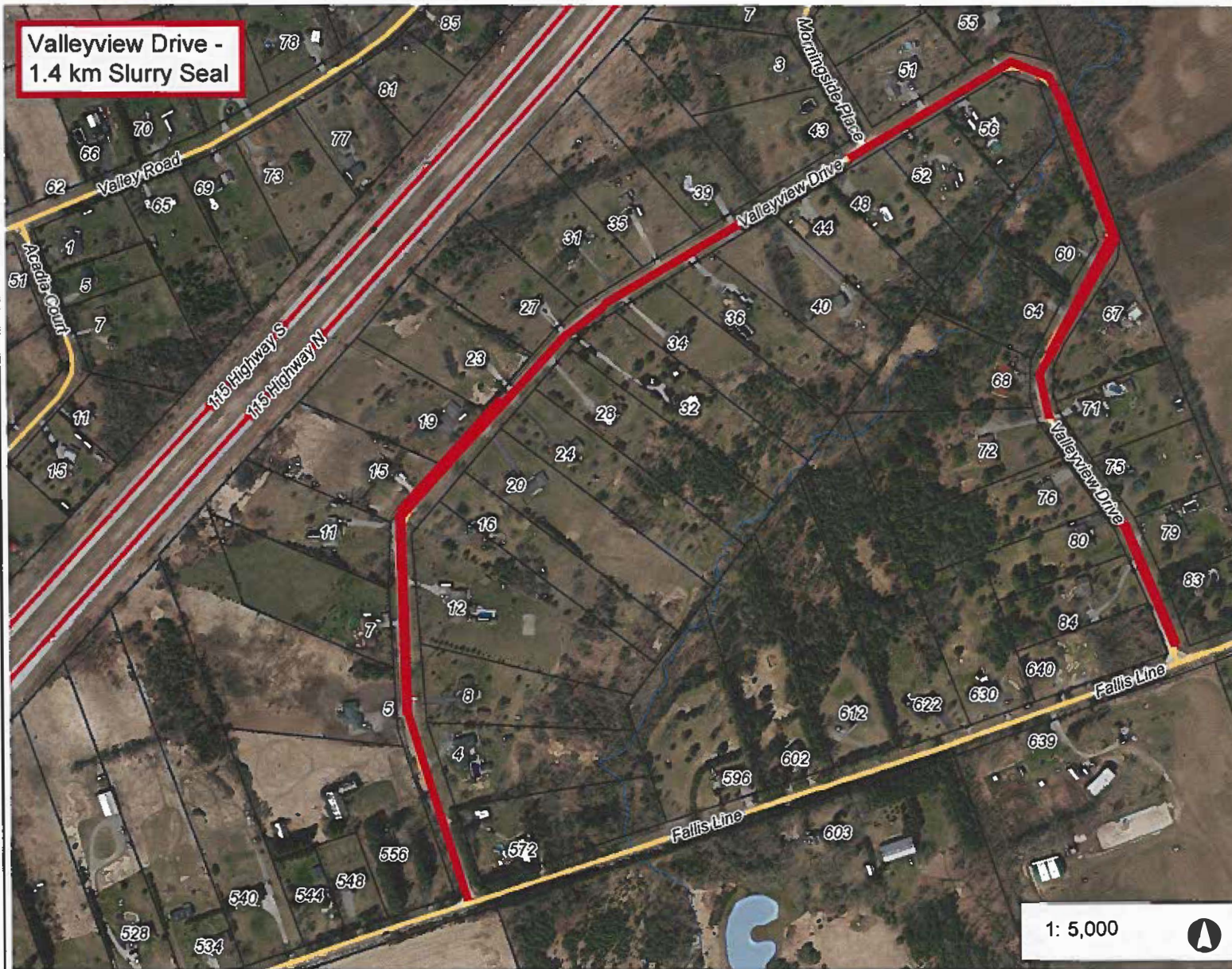

Legend

Roads < 50,000

- PRIV ; Private; PRIV
- City Arterial
- City Collector and Local
- City Owned Unclassified
- Provincial
- County
- Township
- Water Access Only

Outside Roads < 50,000

- Major Roads
- Local Roads

First Nations

Civic Address

Parcel Fabric

Parcel First Nations - Canada

Rivers

- Intermittent
- Permanent

Clean Water Act Policies Apply

Provincially Significant Wetland

Locally Significant Wetlands

Non-evaluated Wetlands

Lakes - Local Scale

Municipal Boundary - Upper Ti

<all other values>

COUNTY OF PETERBOROUGH

1: 5,000



254.0 0 127.00 254.0 Meters

North_American_1983_CSRS_UTM_Zone_17N

© Latitude Geographics Group Ltd.

This map is a user generated static output from an Internet mapping site and is for reference only. Data layers that appear on this map may or may not be accurate, current, or otherwise reliable.

THIS MAP IS NOT TO BE USED FOR NAVIGATION

Notes



County of
Peterborough

Brackenbridge Drive

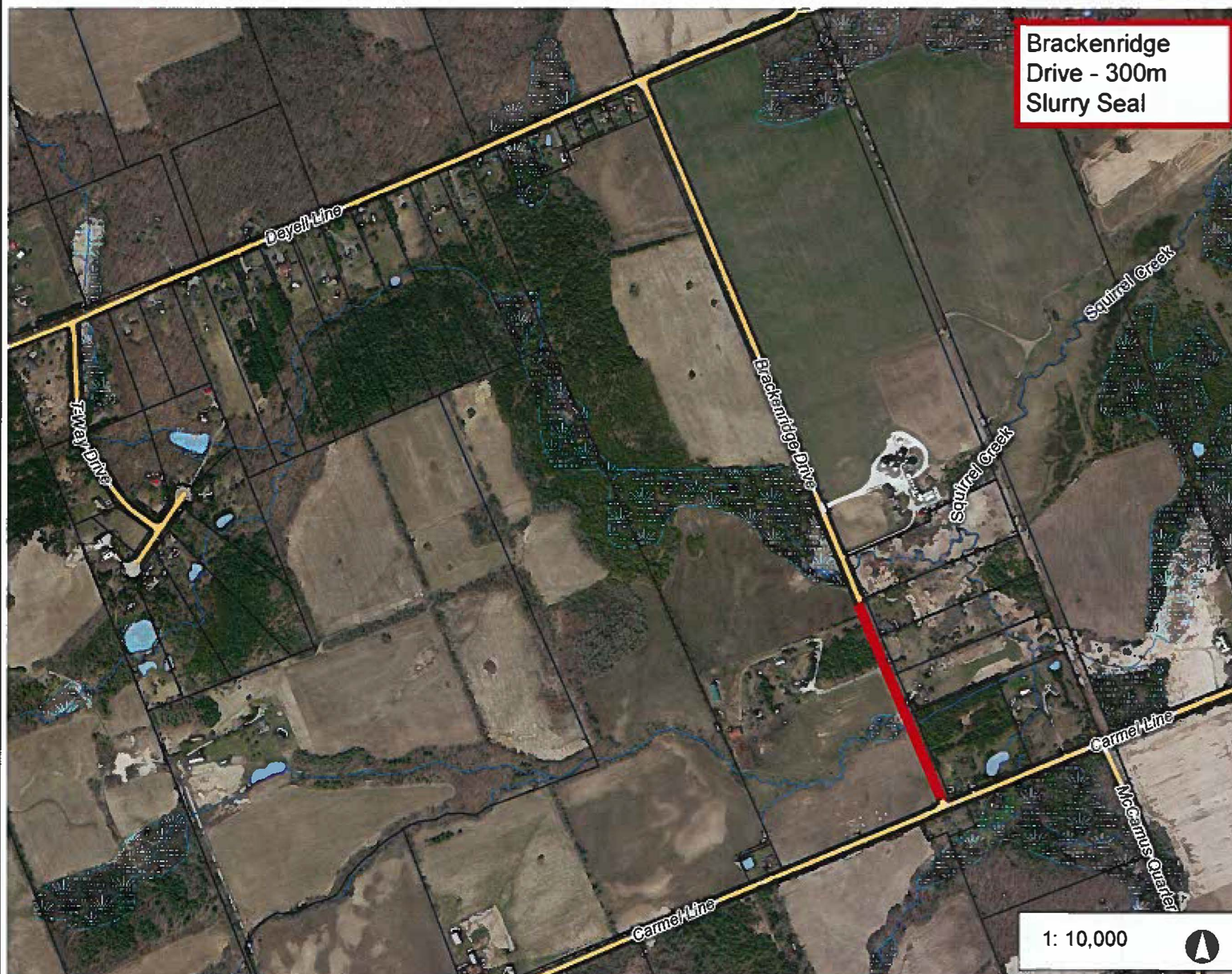

Brackenridge
Drive - 300m
Slurry Seal



Legend

Roads < 50,000

- PRIV : Private: PRIV
- City Arterial
- City Collector and Local
- City Owned Unclassified
- Provincial
- County
- Township
- Water Access Only

Outside Roads < 50,000

- Major Roads
- Local Roads

First Nations

Civic Address



Rivers

- Intermittent
- Permanent



Municipal Boundary - Upper Ti

<all other values>

COUNTY OF PETERBOROUGH

1: 10,000



508.0 0 254.00 508.0 Meters

North_American_1983_CSRS_UTM_Zone_17N
© Latitude Geographics Group Ltd.

This map is a user generated static output from an Internet mapping site and is for reference only. Data layers that appear on this map may or may not be accurate, current, or otherwise reliable.

THIS MAP IS NOT TO BE USED FOR NAVIGATION

Notes